

address: W. 142 - 92nd Street

SELLER: Gilbert S. Wadina, M.D.

BUYER: Harry Bond

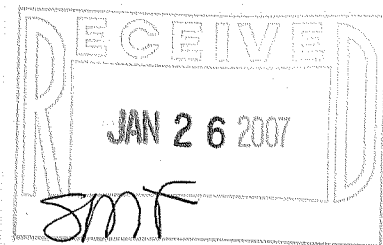
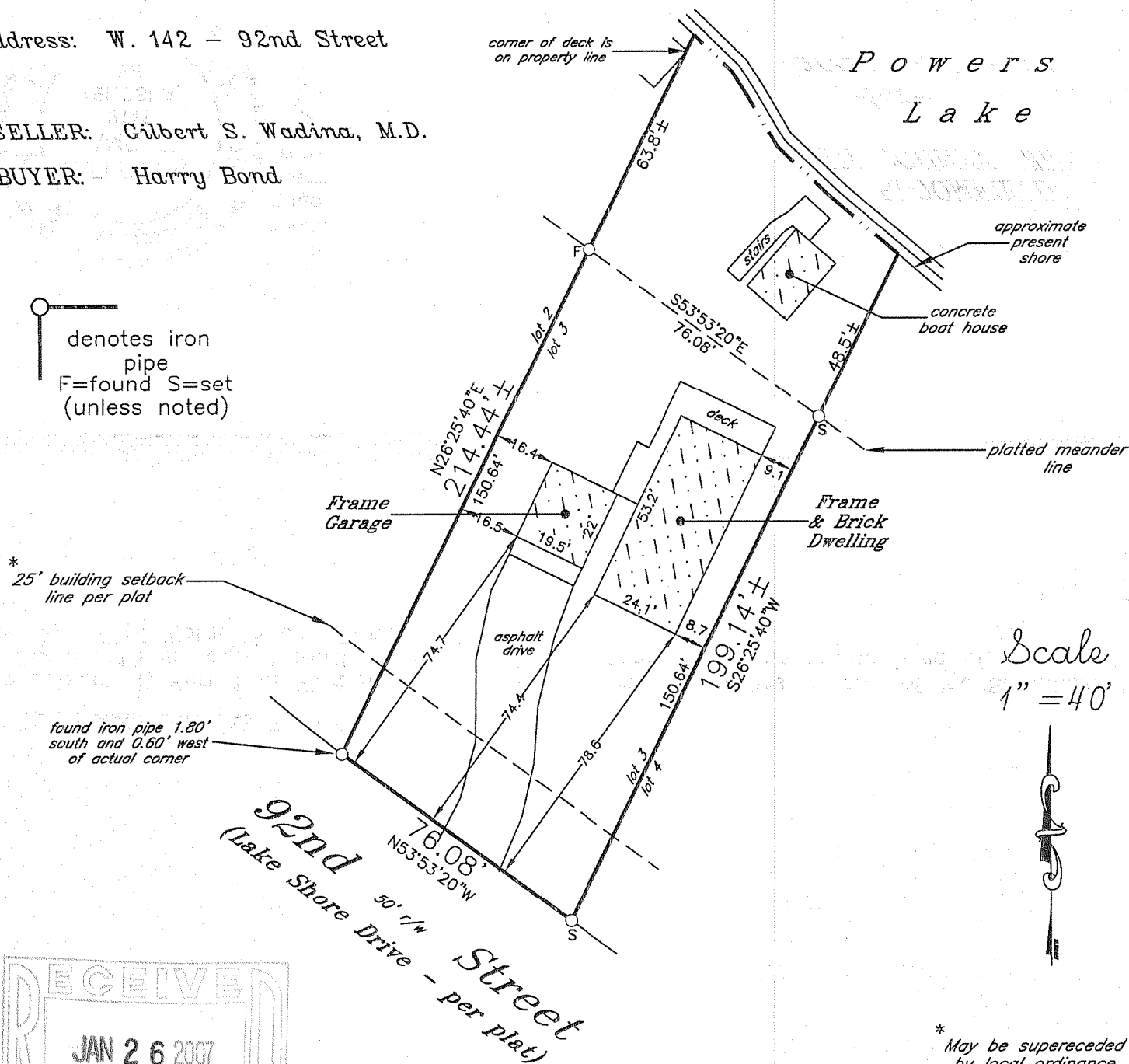

* May be superseded by local ordinance

LEGAL DESCRIPTION (AS FURNISHED).....

Lot 3 Block 1, Part 1 of First Addition to Jefferson Island Subdivision, part of the Southeast 1/4 of Section 13 in Town 1 North of Range 18 East, lying and being in the Town of Bloomfield, in the County of Walworth and State of Wisconsin.

tax key no.: MJIS 00003

J.K.R. SURVEYING, INC.
8121 22ND AVENUE, KENOSHA, WI. 53143

I hereby certify that the above described property was surveyed under my direction and that this plat is a true representation thereof and shows the size and location of the property, its exterior boundaries, the location and dimensions of all visible structures thereon, fences, apparent easements and roadways and visible encroachments, if any.

This survey is made for the exclusive use of the present owners of the property, and those who purchase, mortgage or guarantee the title thereto, within one (1) year from the date hereof.

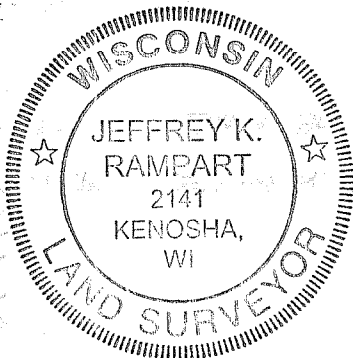

[Signature]
S U R V E Y O R
January 3, 2007

Plat of Survey of
LOT 3 BLOCK 1 IN
JEFFERSON ISLAND FIRST ADDITION
"PART ONE"

in SE1/4 Section 13-1-18

TOWN OF BLOOMFIELD
WALWORTH COUNTY, WIS.

-for-
Madrigano Law Office

MJIS -3

118-2792